

PROPOSED CONSTRUCTION OF ICU BUILDING TO BE BUILT AT REFERRAKL HOSPITAL-RUKWA REGION

DRAWING TITLE
FLOOR PLAN

NO REVISION

D NO REVISION

D NOTE

This drawing is the property of Tanzania Buildings Agency and may not be copied or used without the prior permission of the Chief Executive.

DESIGNED BY Arch. Mhando M

DRAWN BY Arch. Mhando M

CHECKED BY NTS

SCALE CA DATE October, 2021

CLIENT

MINISTRY OF WORKS, TRANSPORT AND COMMUNICATION - TANZANIA BUILDINGS AGENCY

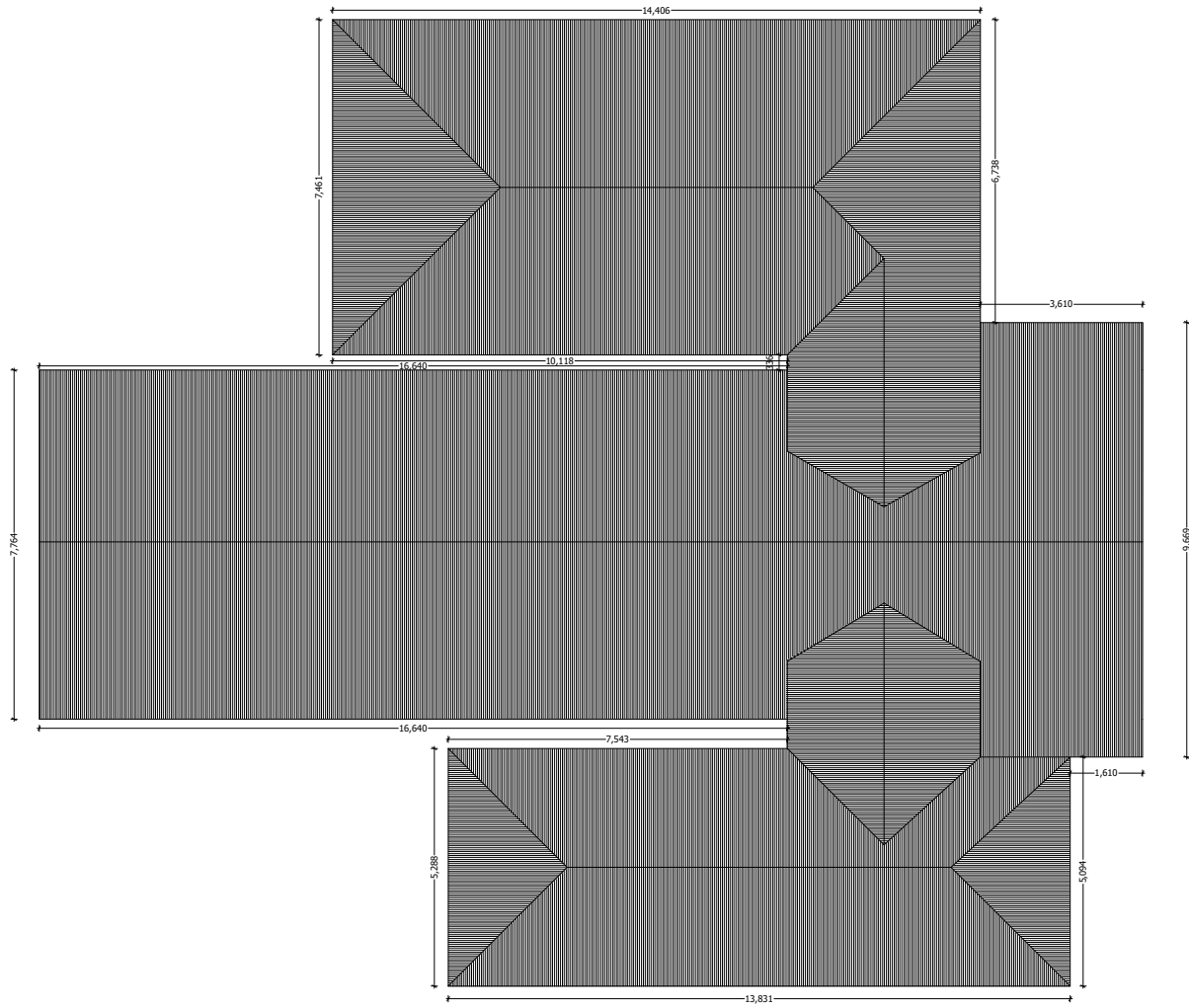

PROPOSED CONSTRUCTION OF ICU BUILDING TO BE BUILT AT REFERRAKL HOSPITAL-RUKWA REGION

DRAWING TITLE
ROOF PLAN

NO	REVISION	D	NO	REVISION	D

NOTE
This drawing is the property of Tanzania Buildings Agency and may not be copied or used without the prior permission of the Chief Executive.

DESIGNED BY	Arch. Mhando M
DRAWN BY	Arch. Mhando M
CHECKED BY	
SCALE	NTS
DATE	October, 2021
.....D.CON	
.....CA	
.....CLIENT	

MINISTRY OF WORKS, TRANSPORT AND COMMUNICATION - TANZANIA BUILDINGS AGENCY

28 gauge blue/green coloured IT5 sheets
 50X75mm pressure impregnated treated soft wood purlins
 50x150mm pressure impregnated treated soft wood Rafter
 50x100mm Pressure impregnated treated soft wood Struts
 50x150mm Pressure impregnated treated soft wood Tie beam
 50x100mm Pressure impregnated treated soft wood Wall plate

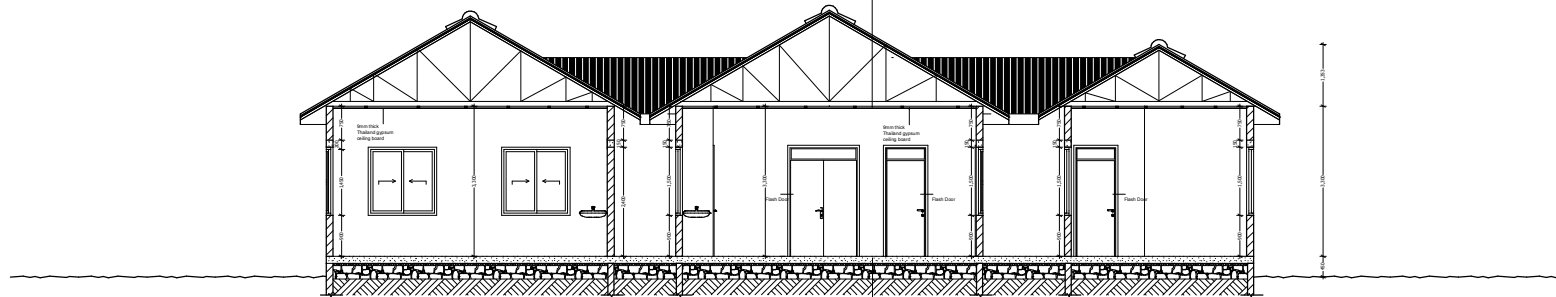

Epoxy floor finish
 mm Thick Oversite Concrete 100
 DPM (Damp Proof Membrane)
 mm thick blinded hardcore 150
 Well compacted Earth

SECTION X-X

PROPOSED CONSTRUCTION OF ICU BUILDING TO BE BUILT AT REFERRAKL HOSPITAL-RUKWA REGION

DRAWING TITLE
SECTION

NO REVISION

D NO REVISION

D NOTE

This drawing is the property of Tanzania Buildings Agency and may not be copied or used without the prior permission of the Chief Executive.

DESIGNED BY Arch. Mhando_M

DRAWN BY Arch. Mhando_M

CHECKED BY NTS

SCALE NTS

DATE October, 2021

.....D. CONS

.....CA

.....CLIENT

MINISTRY OF WORKS, TRANSPORT AND COMMUNICATION - TANZANIA BUILDINGS AGENCY

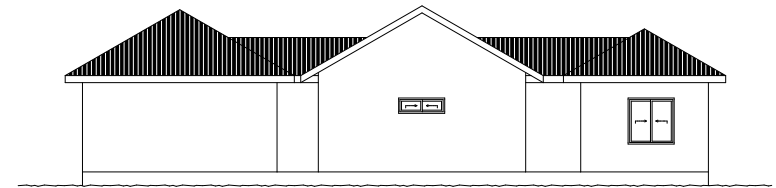
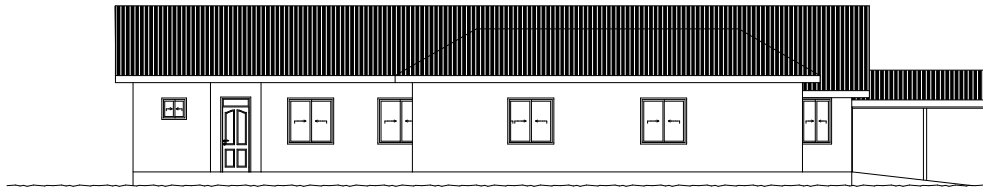
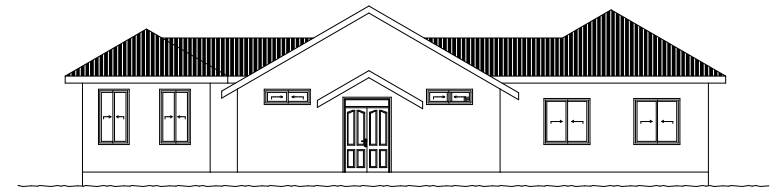
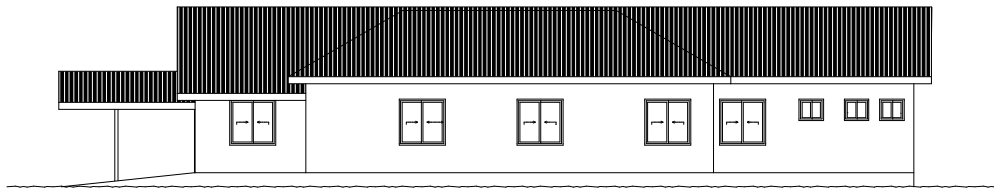

PROPOSED CONSTRUCTION OF ICU BUILDING TO BE BUILT AT REFERRAKL HOSPITAL-RUKWA REGION

DRAWING TITLE
ELEVATION

NO REVISION

D NO REVISION

D NOTE

This drawing is the property of Tanzania Buildings Agency and may not be copied or used without the prior permission of the Chief Executive.

DESIGNED BY Arch. Mhando.M

.....D.CONST
DRAWN BY Arch. Mhando.M

CHECKED BY

SCALE NTS

DATE October, 2021

.....CA

.....CLIENT

MINISTRY OF WORKS, TRANSPORT AND COMMUNICATION - TANZANIA BUILDINGS AGENCY